

-OF-

LOTS 8 and 9, BLOCK 25, HONEY LAKE SUBDIVISION, FIRST ADDITION, according to the recorded plat thereof. Said land being in the Town of Spring Prairie, County of Walworth and State of Wisconsin. ALSO: A 40 foot by 100 foot strip of land lying between Lot 9, Block 25 and Lot 3, Block 24, (Buena Vista Terrace), First Addition to Honey Lake Subdivision, according to the recorded plat thereof. Said land being in the Town of Spring Prairie, County of Walworth and State of Wisconsin.

Survey For: Richard R. Novotny & Susan M. Novotny  
Survey Location: 1419 Kenmore Avenue

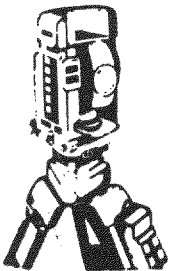
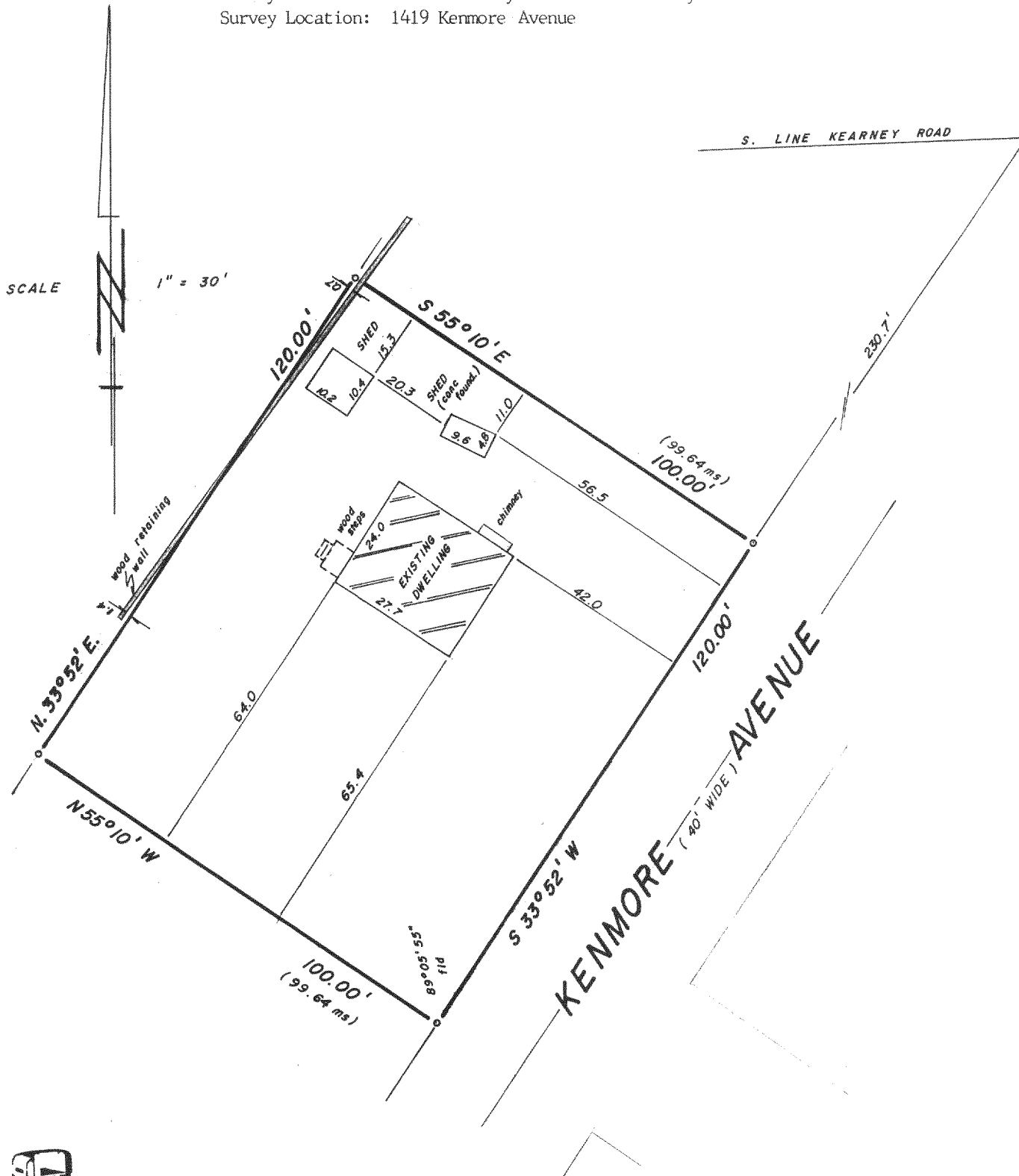

# B.W. SURVEYING

**Land Surveys  
Mapping And Planning  
35117 Academy Road  
Burlington, Wisconsin 53105  
(414) 534-4109**

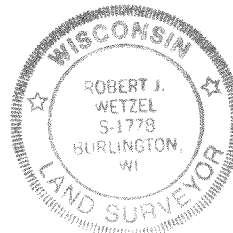
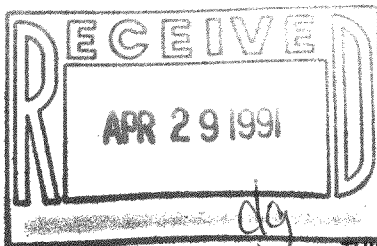

"I hereby certify that I have surveyed the above described property and that the above map is a true representation thereof and shows the size and location of the property, its exterior boundaries, the location of all visible structures and dimensions of all principal buildings thereon, boundary fences, apparent easements, roadways and encroachments, if any.

**"This survey is made for the use of the present owners of the property, and those who purchase, mortgage, or guarantee the title thereto within one year from date hereof:"**

THIS IS NOT AN ORIGINAL PRINT  
UNLESS THIS SEAL IS RED

Robert J. Wetzel

ROBERT J. WETZEL  
REGISTERED LAND SURVEYOR - 1778

1 / 7 / 91  
DATE

482  
JOB NUMBER

318-342

04L105155